



TVET STATISTICS



2020 1ST QUARTER REPORT
[JANUARY TO MARCH 2020]



Technical Education and Skills
Development Authority (TESDA)

www.tesda.gov.ph | 8887-7777

TABLE OF CONTENTS

FIRST QUARTER TVET STATISTICS

01	TABLE 1. Number of Enrolled and Graduates by Region and by Sex	12	TABLE 8B. Number of EGAC by Scholarship Type and Sector (cont.)
02	TABLE 2. Number of Assessed and Certified by Region and Sex	13	TABLE 10. TESDA Technology Institute (TTI) Output
03	TABLE 3. Number of Enrolled and Graduates by Delivery Mode, by Sex TABLE 4A. Number of Enrolled by Region, by Delivery Mode, by Sex	18	TABLE 11. Number of EGAC by Client Type
04	TABLE 4B. Number of Graduates by Region, by Delivery Mode, by Sex	20	TABLE 12A. Number of EGAC by Client Type per Presidential Directive (4Ps and Agrarian Reform Beneficiaries)
05	TABLE 5A. Number of Enrolled and Graduated by Sector and Sex	21	TABLE 12B. Number of EGAC by Client Type per Presidential Directive (Drug Dependents/ Surrenderers and Indigenous People & Cultural Communities)
06	TABLE 5B. Number of Assessed and Certified by Sector and Sex TABLE 6. Number of Enrolled and Graduated by Type of Provider	22	TABLE 12C. Number of EGAC by Client Type per Presidential Directive (Family Members of AFP and PNP Wounded-in-Action and Killed-in-Action)
07	TABLE 6A. Number of Enrolled and Graduated by Region and Type of Provider TABLE 7. Number of Enrolled and Graduated by Region and by Type of Provider	23	TABLE 12D. Number of EGAC by Client Type per Presidential Directive (MILF Beneficiary and Rebel Returnees/ Combatants)
08	TABLE 8. Scholarship Output by Sex	24	TABLE 12E. Number of EGAC by Client Type per Presidential Directive (Uniformed Personnel and WIA AFP and PNP Personnel)
09	TABLE 8A. Scholarship Output by Region	25	TABLE 12F. Number of EGAC by Client Type per Presidential Directive (Inmates and Detainees and Returning/Repatriated OFW)
10	TABLE 8B. Number of EGAC by Scholarship Type and Region (cont.)		
11	TABLE 9A. Number of EGAC by Scholarship Type and Sector		

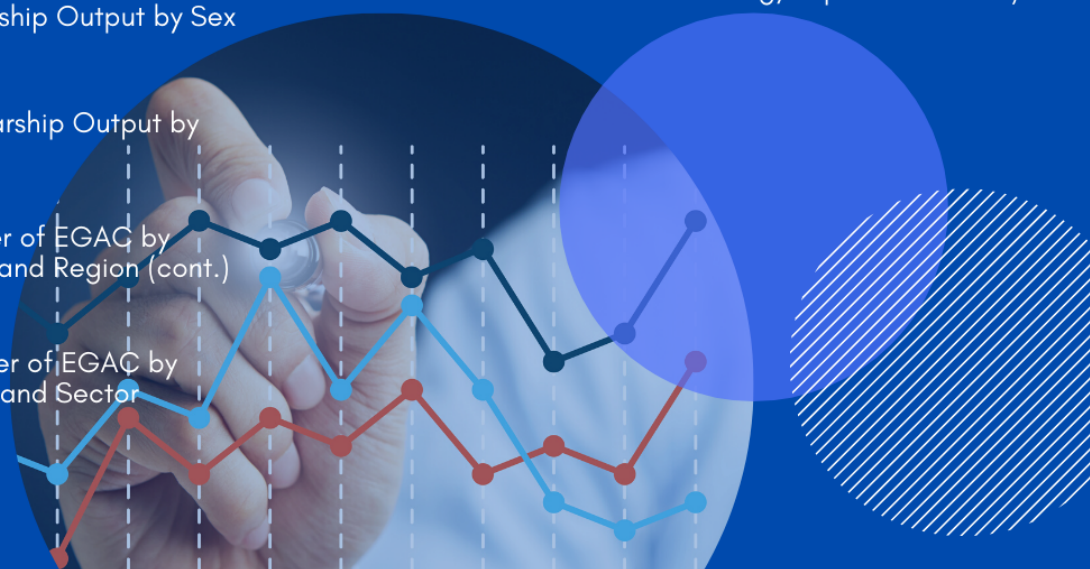

TABLE OF CONTENTS

ASSESSMENT AND CERTIFICATION

26 **TABLE 13.** Number of Assessor and Assessment Center by Region

27 **TABLE 14.** Number of Assessor and Assessment Center by Sector

PROGRAM REGISTRATION

28 **TABLE 15.** Number of Registered Programs and TVET Provider by Region

30 **TABLE 17.** Number of TVET Providers by Sector

29 **TABLE 16.** Number of Registered Programs by Sector

TRAINING REGULATIONS AND COMPETENCY STANDARDS DEVELOPMENT

31 **TABLE 18.** Number of Training Regulations (TRs) Reviewed and Developed by Sector

33 **TABLE 21.** Number of Competency Standards (CSs) Developed by Sector
TABLE 22. List of Competency Standards (CS) Developed by Sector

32 **TABLE 19.** List of Training Regulations (TRs) Developed
TABLE 20. List of Training Regulations (TRs) Reviewed

TRAINER DEVELOPMENT PROGRAM

34 **TABLE 23.** Number of National TVET Training Certificate (NTTC) Holder by Sector

36 **TABLE 25.** Number of Trainers' Trained by Region and Program

35 **TABLE 24.** Number of National TVET Training Certificate (NTTC) Holder by Region



NATIONAL OUTPUT



Enrolled

183,563



Graduated

215,228



Assessed

358,972



Certified

337,412

REGULATORY PROGRAMS



15,923
Competency
Assessor

10,026
Assessment
Center



16,224
Registered
Program

4,434
TVET
Provider

TVET PROVIDER BY TYPE OF INSTITUTION

407
Public

4,027
Private

TOP THREE SECTORS WITH MOST GRADUATES

- 1** Tourism (Hotel and Restaurant)
- 2** Electrical and Electronics
- 3** Agriculture, Forestry and Fishery

TESDA GRADUATES BY TRAINING DELIVERY MODE



Institution-based
programs

106,642



Enterprise-based
programs

3,055



Community-based
programs

76,311

SCHOLARSHIP PROGRAM BENEFICIARIES*



Training for Work
Scholarship Program

8,782



Special Training
for Employment Program

8,567



Private Education
Student Financial
Assistance

426



Universal Access to
Quality Tertiary
Education Act

12,379

* Data is based on the
number of Enrolled



1st
Quarter 2020

TVET STATISTICS

Table 1. Number of Enrolled and Graduated by Region and Sex: 1st Quarter 2020

REGION	ENROLLED					GRADUATED				
	Target	Output			Accomp%	Target	Output			Accomp%
		Male	Female	Total			Male	Female	Total	
I	125,353	9,996	9,598	19,594	15.63%	112,818	10,645	8,670	19,315	17.12%
II	85,495	4,815	4,921	9,736	11.39%	76,946	4,990	4,712	9,702	12.61%
III	277,518	6,347	8,207	14,554	5.24%	249,767	10,565	10,308	20,873	8.36%
IV-A	337,804	6,359	6,613	12,972	3.84%	304,023	7,570	7,808	15,378	5.06%
IV-B	72,758	4,108	2,403	6,511	8.95%	65,483	4,379	3,245	7,624	11.64%
V	138,221	2,784	2,811	5,595	4.05%	124,399	4,291	3,833	8,124	6.53%
VI	175,920	3,544	4,189	7,733	4.40%	158,328	5,425	5,870	11,295	7.13%
VII	179,904	4,780	5,316	10,096	5.61%	161,914	6,117	6,219	12,336	7.62%
VIII	104,364	4,136	3,767	7,903	7.57%	93,928	6,678	5,974	12,652	13.47%
IX	93,827	6,138	5,570	11,708	12.48%	84,445	6,887	5,879	12,766	15.12%
X	136,766	4,269	4,302	8,571	6.27%	123,089	4,923	4,405	9,328	7.58%
XI	123,433	7,499	8,735	16,234	13.15%	111,091	7,952	8,286	16,238	14.62%
XII	109,239	2,545	2,016	4,561	4.18%	98,315	2,979	2,845	5,824	5.92%
BARMM	24,100	2,656	850	3,506	14.55%	21,690	4,109	1,417	5,526	25.48%
CAR	50,058	3,497	3,784	7,281	14.55%	45,052	4,437	4,314	8,751	19.42%
CARAGA	64,281	3,043	2,457	5,500	8.56%	57,853	3,386	2,958	6,344	10.97%
NCR	325,978	11,240	20,268	31,508	9.67%	293,381	12,311	20,841	33,152	11.30%
Total	2,425,019	87,756	95,807	183,563	7.57%	2,182,522	107,644	107,584	215,228	9.86%

Source: ROMO - MITD

As of 1Q of 2020, the nationwide accomplishment in training output is 7.57% for enrollment and 9.86% for graduates. TESDA CAR obtained the highest percentage graduates for the first quarter.



Table 2. Number of Assessed and Certified by Region and Sex: 1st Quarter 2020

REGION	ASSESSED					CERTIFIED				
	Target	Output			Accomp%	Target	Output			Accomp%
		Male	Female	Total			Male	Female	Total	
I	69,893	11,295	8,366	19,661	28.13%	64,302	10,662	7,995	18,657	29.01%
II	47,846	8,479	7,621	16,100	33.65%	44,018	7,933	6,924	14,857	33.75%
III	138,909	20,237	20,249	40,486	29.15%	127,796	18,955	19,247	38,202	29.89%
IV-A	132,699	18,876	16,327	35,203	26.53%	122,083	17,790	15,396	33,186	27.18%
IV-B	32,288	5,653	4,210	9,863	30.55%	29,705	5,315	3,805	9,120	30.70%
V	80,313	10,162	10,153	20,315	25.29%	73,888	8,775	8,757	17,532	23.73%
VI	97,872	6,447	6,250	12,697	12.97%	90,042	5,704	5,797	11,501	12.77%
VII	98,144	10,773	10,118	20,891	21.29%	90,293	10,104	9,592	19,696	21.81%
VIII	61,419	9,971	8,707	18,678	30.41%	56,505	9,730	8,435	18,165	32.15%
IX	43,584	5,613	5,121	10,734	24.63%	40,097	4,983	4,617	9,600	23.94%
X	65,521	9,669	7,205	16,874	25.75%	60,279	9,264	6,846	16,110	26.73%
XI	76,780	10,788	12,423	23,211	30.23%	70,637	9,926	11,841	21,767	30.82%
XII	56,389	9,385	7,101	16,486	29.24%	51,878	8,674	6,658	15,332	29.55%
BARMM	14,748	3,805	1,721	5,526	37.47%	13,568	3,496	1,546	5,042	37.16%
CAR	42,408	3,768	3,366	7,134	16.82%	39,015	3,536	2,962	6,498	16.66%
CARAGA	25,358	4,563	3,236	7,799	30.76%	23,330	4,074	2,845	6,919	29.66%
NCR	364,261	24,396	52,828	77,224	21.20%	335,120	24,020	51,122	75,142	22.42%
RLA	480	90	-	90	18.75%	442	86	-	86	19.46%
OAP	500			0	0.00%	425			0	0.00%
Total	1,449,412	173,970	185,002	358,972	24.77%	1,333,423	163,027	174,385	337,412	25.30%

Source: CO-CAD

Out of the targeted 1,449,412 assessed individuals, the agency has accomplished 358,972 which is 24.77% of the target output, while 25.03% of the targeted 1,333,423 certification was achieved for the first quarter. TESDA BARMM has the highest accomplishment rate with 37.47% in assessment and 37.16% in certification.



Table 3. Number of Enrolled and Graduates by Delivery Mode, by Sex: 1st Quarter 2020

DELIVERY MODE	ENROLLED			GRADUATED		
	Male	Female	Total	Male	Female	Total
INSTITUTION-BASED	37,535	30,122	67,657	60,315	46,327	106,642
ENTERPRISE-BASED	1,316	1,145	2,461	1,586	1,469	3,055
COMMUNITY-BASED	33,148	44,790	77,938	32,593	43,718	76,311
MONITORED	15,757	19,750	35,507	13,150	16,070	29,220

Source: ROMO – MITD

The Community-based training shows highest share in terms of enrollment with 42.46% while Institution-based accounted the highest share of graduates with 49.55%.

Table 4-A. Number of Enrolled by Region, by Delivery Mode, by Sex: 1st Quarter 2020

REGION	ENROLLED											
	INSTITUTION-BASED			ENTERPRISE-BASED			COMMUNITY-BASED			MONITORED		
	Male	Female	Total	Male	Female	Total	Male	Female	Total	Male	Female	Total
I	2,107	1,039	3,146	52	199	251	4,322	2,886	7,208	3,515	5,474	8,989
II	2,988	2,008	4,996	129	56	185	1,206	2,459	3,665	492	398	890
III	3,350	2,633	5,983	151	215	366	2,625	5,248	7,873	221	111	332
IV-A	3,645	2,707	6,352	168	98	266	2,280	3,600	5,880	266	208	474
IV-B	1,598	962	2,560	2	0	2	2,508	1,441	3,949	0	0	0
V	1,764	1,700	3,464	0	0	0	878	968	1,846	142	143	285
VI	963	875	1,838	61	69	130	2,520	3,245	5,765	0	0	0
VII	2,481	3,138	5,619	16	20	36	1,123	975	2,098	1,160	1,183	2,343
VIII	1,302	1,105	2,407	0	0	0	216	283	499	2,618	2,379	4,997
IX	1,376	795	2,171	22	0	22	2,648	2,046	4,694	2,092	2,729	4,821
X	3,091	1,916	5,007	2	14	16	1,106	2,181	3,287	70	191	261
XI	1,458	1,210	2,668	0	0	0	2,179	2,135	4,314	3,862	5,390	9,252
XII	1,020	530	1,550	44	0	44	1,020	905	1,925	461	581	1,042
BARMM	2,197	754	2,951	0	0	0	459	96	555	0	0	0
CAR	1,736	1,505	3,241	173	213	386	841	1,265	2,106	747	801	1,548
CARAGA	1,104	1,013	2,117	171	22	193	1,657	1,260	2,917	111	162	273
NCR	5,355	6,232	11,587	325	239	564	5,560	13,797	19,357	0	0	0

Source: ROMO – MITD

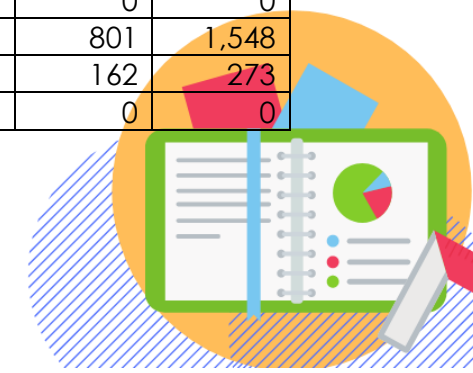

Table 4-B. Number of Graduated by Region, by Training Venue, by Sex: 1st Quarter 2020

REGION	GRADUATED											
	INSTITUTION-BASED			ENTERPRISE-BASED			COMMUNITY-BASED			MONITORED		
	Male	Female	Total	Male	Female	Total	Male	Female	Total	Male	Female	Total
I	3,244	2,070	5,314	223	189	412	4,236	2,727	6,963	2,942	3,684	6,626
II	3,298	2,140	5,438	30	5	35	1,170	2,169	3,339	492	398	890
III	6,889	4,147	11,036	365	317	682	3,174	5,739	8,913	137	105	242
IV-A	5,068	4,427	9,495	263	374	637	2,197	3,006	5,203	42	1	43
IV-B	2,275	1,649	3,924	0	0	0	2,104	1,596	3,700	0	0	0
V	2,722	2,413	5,135	0	0	0	1,461	1,316	2,777	108	104	212
VI	3,647	2,914	6,561	21	107	128	1,757	2,849	4,606	0	0	0
VII	3,803	4,065	7,868	122	156	278	1,723	1,391	3,114	469	607	1,076
VIII	4,069	3,310	7,379	62	59	121	389	385	774	2,158	2,220	4,378
IX	2,332	1,676	4,008	23	0	23	2,196	1,509	3,705	2,336	2,694	5,030
X	3,771	2,111	5,882	2	14	16	1,052	2,055	3,107	98	225	323
XI	2,468	1,450	3,918	15	15	30	1,993	2,157	4,150	3,476	4,664	8,140
XII	1,763	1,281	3,044	52	1	53	865	924	1,789	299	639	938
BARMM	3,494	1,257	4,751	0	0	0	615	160	775	0	0	0
CAR	2,967	2,317	5,284	87	110	197	903	1,331	2,234	480	556	1,036
CARAGA	1,810	1,521	3,331	160	10	170	1,305	1,265	2,570	111	162	273
NCR	6,695	7,579	14,274	161	112	273	5,453	13,139	18,592	2	11	13

Source: ROMO - MITD

TESDA NCR has reported the highest number of graduates in Institution-based and Community-based training. Moreover, TESDA Regions III and IV-A have the greatest number of graduates in Enterprise-based training.



Table 5-A. Number of Enrolled and Graduated by Sector and Sex: 1st Quarter 2020

SECTOR	ENROLLED				GRADUATED			
	Male	Female	Total	% Dist	Male	Female	Total	% Dist
Agriculture Forestry and Fishery	6,899	7,522	14,421	7.86%	9,222	10,690	19,912	9.25%
Automotive and Land Transportation	8,672	1,763	10,435	5.68%	10,818	2,271	13,089	6.08%
Chemicals / Plastics / Petrochemicals	25	49	74	0.04%	24	42	66	0.03%
Construction	6,151	851	7,002	3.81%	11,261	1,508	12,769	5.93%
Decorative Crafts	31	162	193	0.11%	23	109	132	0.06%
Electrical & Electronics	11,014	5,287	16,301	8.88%	15,345	6,937	22,282	10.35%
Footwear & Leathergoods	21	23	44	0.02%	16	12	28	0.01%
Furniture and Fixtures	3		3	0.00%	17	8	25	0.01%
Garments	463	2,441	2,904	1.58%	556	3,316	3,872	1.80%
Heating, Ventilation, Air conditioning and Refrigeration	439	20	459	0.25%	407	15	422	0.20%
Human Health / Health Care	1,776	4,659	6,435	3.51%	2,764	7,142	9,906	4.60%
Information and Communication Technology	2,757	2,881	5,638	3.07%	3,092	3,800	6,892	3.20%
Logistics	5	28	33	0.02%	0	0	0	0.00%
Maritime	2,013	86	2,099	1.14%	1,520	62	1,582	0.74%
Metals and Engineering	7,974	1,120	9,094	4.95%	15,292	1,827	17,119	7.95%
Others	21,388	30,927	52,315	28.50%	19,487	29,149	48,636	22.60%
Processed Food and Beverages	1,243	4,002	5,245	2.86%	1,267	3,878	5,145	2.39%
Pyrotechnics	16	63	79	0.04%	16	63	79	0.04%
Social, Community Development and Other Services	5,475	11,964	17,439	9.50%	4,972	11,937	16,909	7.86%
Tourism (Hotel and Restaurant)	10,294	20,616	30,910	16.84%	10,418	23,281	33,699	15.66%
TVET	981	1,219	2,200	1.20%	1,032	1,389	2,421	1.12%
Utilities	4		4	0.00%	20	5	25	0.01%
Visual Arts	95	89	184	0.10%	42	43	85	0.04%
Wholesale and Retail Trading	17	35	52	0.03%	33	100	133	0.06%

Source: ROMO - MITD

In terms of Sectoral output, the OTHERS sector dominates the percentage share with 28.5% in enrollment and 22.6% in graduates. This covers programs such as language and entrepreneurship. Tourism (15.66%), electrical and electronics (10.35%), and agriculture, forestry and fishery (9.25%) sectors have accounted significant share of graduates.



Table 5-B. Number of Assessed and Certified by Sector by Sex: 1st Quarter 2020

SECTOR	ASSESSED				CERTIFIED			
	Male	Female	Total	% Dist	Male	Female	% Dist	Total
Agriculture, Forestry and Fishery	13,413	12,325	25,738	7.17%	12,776	11,857	24,633	7.30%
Automotive and Land Transportation	24,407	2,977	27,384	7.63%	22,942	2,790	25,732	7.63%
Construction	20,449	2,161	22,610	6.30%	19,620	2,002	21,622	6.41%
Electrical and Electronics	40,661	19,420	60,081	16.74%	37,022	17,319	54,341	16.11%
Footwear and Leathergoods			0	0.00%			0	0.00%
Furniture and Fixtures	16	8	24	0.01%	16	8	24	0.01%
Garments	640	5,046	5,686	1.58%	524	4,534	5,058	1.50%
Heating, Ventilation, Air conditioning and Refrigeration	1,547	64	1,611	0.45%	1,406	56	1,462	0.43%
Human Health / Health Care	4,849	15,364	20,213	5.63%	4,672	14,723	19,395	5.75%
Information and Communication Technology	1,788	1,371	3,159	0.88%	1,513	1,133	2,646	0.78%
Maritime	3,534	191	3,725	1.04%	3,528	191	3,719	1.10%
Metals and Engineering	23,604	2,674	26,278	7.32%	22,251	2,514	24,765	7.34%
Processed Food & Beverages	1,634	3,285	4,919	1.37%	1,581	3,180	4,761	1.41%
Social, Community Development and Other Services	3,857	51,163	55,020	15.33%	3,234	48,037	51,271	15.20%
Tourism (Hotel and Restaurant)	33,284	68,769	102,053	28.43%	31,673	65,863	97,536	28.91%
TVET			0	0.00%			0	0.00%
Utilities	192	4	196	0.05%	188	4	192	0.06%
Visual Arts	28	11	39	0.01%	18	6	24	0.01%
Wholesale and Retail Trading	67	169	236	0.07%	63	168	231	0.07%

Source: CO-CAD

Among the sectors, the tourism sector accounted largest share in the assessment and certification output with 28.43% and 28.91% respectively.



Table 6. Number of Enrolled and Graduated by Type of Provider: 1st Quarter 2020

TYPE	ENROLLED			GRADUATED		
	Male	Female	Total	Male	Female	Total
PRIVATE	41,471	41,754	83,225	59,459	56,176	115,635
PUBLIC	46,285	54,053	100,338	48,185	51,408	99,593

Source: ROMO - MITD

Table 7. Number of Enrolled and Graduated by Region and by Type of Provider: 1st Quarter 2020

Region	ENROLLED						GRADUATED					
	PRIVATE			PUBLIC			PRIVATE			PUBLIC		
	Male	Female	Total	Male	Female	Total	Male	Female	Total	Male	Female	Total
I	2,882	3,107	5,989	7,114	6,491	13,605	3,882	3,206	7,088	6,763	5,464	12,227
II	1,816	1,002	2,818	2,999	3,919	6,918	1,760	988	2,748	3,230	3,724	6,954
III	4,656	4,396	9,052	1,691	3,811	5,502	7,877	6,223	14,100	2,688	4,085	6,773
IV-A	3,637	3,603	7,240	2,722	3,010	5,732	4,949	5,283	10,232	2,621	2,525	5,146
IV-B	1,511	887	2,398	2,597	1,516	4,113	1,746	1,654	3,400	2,633	1,591	4,224
V	1,545	1,139	2,684	1,239	1,672	2,911	2,853	2,131	4,984	1,438	1,702	3,140
VI	1,480	2,304	3,784	2,064	1,885	3,949	2,615	4,186	6,801	2,810	1,684	4,494
VII	2,929	3,929	6,858	1,851	1,387	3,238	4,902	5,049	9,951	1,215	1,170	2,385
VIII	456	444	900	3,680	3,323	7,003	1,929	2,001	3,930	4,749	3,973	8,722
IX	1,537	1,682	3,219	4,601	3,888	8,489	2,005	1,967	3,972	4,882	3,912	8,794
X	2,200	1,928	4,128	2,069	2,374	4,443	2,921	2,094	5,015	2,002	2,311	4,313
XI	2,316	2,360	4,676	5,183	6,375	11,558	3,274	2,718	5,992	4,678	5,568	10,246
XII	1,881	1,083	2,964	664	933	1,597	2,310	1,945	4,255	669	900	1,569
BARMM	2,154	628	2,782	502	222	724	3,381	1,150	4,531	728	267	995
CAR	1,417	1,700	3,117	2,080	2,084	4,164	2,003	2,176	4,179	2,434	2,138	4,572
CARAGA	828	878	1,706	2,215	1,579	3,794	1,269	1,256	2,525	2,117	1,702	3,819
NCR	8,226	10,684	18,910	3,014	9,584	12,598	9,783	12,149	21,932	2,528	8,692	11,220
Total	41,471	41,754	83,225	46,285	54,053	100,338	59,459	56,176	115,635	48,185	51,408	99,593

As expected, Private TVIs have the most number of graduates for the first quarter. Most came from TESDA NCR, which obtained 21,932 graduates.



Table 8. Scholarship Output by Sex: 1st Quarter 2020

SCHOLAR TYPE	ENROLLED			GRADUATED			ASSESSED			CERTIFIED		
	Male	Female	Total	Male	Female	Total	Male	Female	Total	Male	Female	Total
TWSP	4,860	3,922	8,782	15,562	13,955	29,517	14,553	12,333	26,886	13,566	11,513	25,079
STEP	4,537	4,030	8,567	14,611	12,714	27,325	12,602	13,247	25,849	11,903	12,681	24,584
PESFA	271	155	426	222	177	399	208	229	437	190	207	397
UAQTEA-A	4,817	2,289	7,106	13,730	5,835	19,565	10,730	5,361	16,091	10,094	5,050	15,144
UAQTEA-B	6	1	7	126	70	196	36	39	75	28	34	62
UAQTEA-C	1	1	2	31	12	43	30	12	42	28	12	40
UAQTEA-D	1	1	2	6	1	7	1	1	2	1	1	2
UAQTEA-TES	3,931	1,331	5,262	3,803	1,718	5,521	2,348	950	3,298	2,172	911	3,083
RESP	966	216	1,182	982	160	1,142	351	61	412	341	57	398
TSUPER ISKOLAR	189	132	321	1,317	715	2,032	1,124	592	1,716	1,048	538	1,586

Source: ROMO – MITD

Legend:

UAQTEA A (Free TVET) | B (Voluntary Contribution) | C (Opt-out) | D (Paying) | TES (Tertiary Education Subsidy)

RESP – Rice Extension Services Program

Among the scholarship programs of TESDA, TWSP accounted the most numbers of enrolled, graduates, assessed and certified for the first quarter.



Table 8-A. Scholarship Output by Region: 1st Quarter 2020

REGION	TWSP				STEP				PESFA			
	Enrolled	Graduate	Assessed	Certified	Enrolled	Graduate	Assessed	Certified	Enrolled	Graduate	Assessed	Certified
I	702	2,287	1,560	1,486	554	1,462	1,026	1,005	-	-	26	26
II	382	916	1,000	944	935	1,503	1,243	1,180	-	-	35	35
III	1,955	3,943	4,435	4,118	1,143	3,174	3,659	3,539	0	9	13	13
IV-A	826	2,953	2,907	2,764	877	2,558	2,182	2,124	0	8	29	29
IV-B	531	1,993	1,745	1,590	215	781	746	661	1	26	50	50
V	1,024	2,135	2,509	2,171	499	1,392	1,398	1,217	2	93	67	54
VI	174	1,199	930	832	24	2,214	1,452	1,420	343	2	-	-
VII	475	1,318	925	857	297	1,649	2,167	1,988	26	129	66	64
VIII	132	1,808	1,900	1,845	6	819	1,047	1,019	-	-	-	-
IX	242	1,168	639	587	190	915	1,170	1,135	16	15	1	1
X	619	1,446	1,394	1,342	383	687	810	722	0	20	15	15
XI	289	1,141	1,486	1,366	803	1,078	1,156	1,020	0	25	83	60
XII	117	961	1,065	937	0	732	659	612	1	1	2	2
BARMM	144	434	169	150	748	1,722	682	663	25	41	16	16
CAR	120	1,079	862	837	0	230	267	255	11	1	19	17
CARAGA	80	537	420	374	424	1,024	816	704	0	27	13	13
NCR	970	4,199	2,940	2,879	1,469	5,385	5,369	5,320	1	2	2	2
Total	8,782	29,517	26,886	25,079	8,567	27,325	25,849	24,584	426	399	437	397

Source: ROMO – MITD

NCR contributed the highest graduates in the TWSP and STEP, while region VII posted the highest graduates for PESFA. The table also shows that there are regions that do not have reported enrolled and graduates under PESFA, these are TESDA Region I, II and VIII.



Table 8-B. Number of EGAC by Scholarship Type and Region: 1st Quarter 2020 (cont.)

REGION	UAQTEA				RESP				TSUPER ISKOLAR			
	Enrolled	Graduate	Assessed	Certified	Enrolled	Graduate	Assessed	Certified	Enrolled	Graduate	Assessed	Certified
I	936	1,460	1,026	978	0	86	80	79	-	-	-	-
II	432	762	660	621	475	261	57	57	-	-	-	-
III	1,664	4,575	3,990	3,779	52	0	-	-	0	1	1	1
IV-A	972	1,737	1,180	1,143	0	45	-	-	0	20	20	20
IV-B	937	907	807	757	51	72	85	85	-	-	-	-
V	795	1,614	1,913	1,643	27	51	-	-	25	272	345	323
VI	9	1,888	1,533	1,441	0	50	19	13	-	-	-	-
VII	75	1,720	934	925	0	4	-	-	25	574	366	344
VIII	416	2,274	2,192	2,176	0	76	132	128	11	492	483	449
IX	590	974	610	562	150	250	-	-	15	87	93	75
X	2,238	1,452	1,068	1,007	321	147	39	36	-	-	-	-
XI	171	668	609	571	5	51	-	-	161	258	71	65
XII	912	869	720	651	1	0	-	-	0	109	159	147
BARMM	1,149	2,119	565	496	1	0	-	-	-	-	-	-
CAR	487	1,160	855	826	74	49	-	-	10	37	-	-
CARAGA	521	1,044	681	599	25	0	-	-	0	115	107	93
NCR	75	109	165	156	-	-	-	-	74	67	71	69
Total	12,379	25,332	19,508	18,331	1,182	1,142	412	398	321	2,032	1,716	1,586

Source: ROMO – MITD

UAQTEA graduates are evidently high in region III, while region II has the most number of RESP graduates. For TSUPER ISKOLAR, high share of graduates is from region VII. Table 9-A shows that among the sectors, highest reported graduates TWSP, STEP and PESFA were from the tourism sector while Metal Engineering has the most accounted graduates for UAQTEAE (see table 9-B)



Table 9-A. Number of EGAC by Scholarship Type and Sector: 1st Quarter 2020

SECTOR	TWSP				STEP				PESFA			
	E	G	A	C	E	G	A	C	E	G	A	C
Agriculture, Forestry and Fishery	1,659	5,507	4,396	4,168	966	1,744	839	808	130	51	52	51
Automotive and Land Transportation	422	1,439	1,566	1,468	815	2,555	2,477	2,328	22	21	1	1
Construction	1,256	3,150	2,688	2,588	953	3,099	1,787	1,700	25	97	10	10
Electrical and Electronics	828	2,978	3,689	3,310	1,477	3,311	3,164	2,899	75	51	75	60
Furniture and Fixtures	-	-	-	-	-	-	-	-	-	-	-	-
Garments	36	306	290	234	275	987	1,357	1,203	-	-	-	-
Heating, Ventilation, Airconditioning and Refrigeration	18	86	142	114	-	-	-	-	25		13	13
Human Health / Health Care	326	2,199	2,810	2,667	865	2,804	2,998	2,940	46	25	113	112
Information and Communication Technology	908	3,061	209	185	2	1	-	-	21	4		
Metals and Engineering	845	2,748	2,947	2,752	572	3,572	3,554	3,308	48	40	59	58
Processed Food & Beverages	146	406	455	448	187	317	344	322	-	-	-	-
Social, Community Development and Other Services	151	686	907	772	597	2,280	1,642	1,612	0	9	30	13
Tourism (Hotel and Restaurant)	1,719	6,011	6,671	6,262	1,858	6,655	7,687	7,464	34	101	84	79
TVET	468	866	-	-	-	-	-	-	-	-	-	-
Visual Arts	-	-	1	1	-	-	-	-	-	-	-	-
Wholesale and Retail Trading	0	74	115	110	-	-	-	-	-	-	-	-
Total	8,782	29,517	26,886	25,079	8,567	27,325	25,849	24,584	426	399	437	397

Source: ROMO – MITD

Legend:

E – Enrolled | G – Graduated | A – Assessed | C – Certified



Table 9-B. Number of EGAC by Scholarship Type and Sector: 1st Quarter 2020 (cont.)

SECTOR	UAQTEA				RESP				TSUPER ISKOLAR			
	E	G	A	C	E	G	A	C	E	G	A	C
Agriculture, Forestry and Fishery	1,443	3,253	2,156	2,071	701	472	225	221	50	80	78	77
Automotive and Land Transportation	1,843	2,628	2,239	2,143	476	668	187	177	71	559	549	526
Construction	1,631	3,528	1,871	1,794	-	-	-	-		320	180	180
Electrical and Electronics	3,112	5,621	4,406	3,961	-	-	-	-	25	292	358	315
Furniture and Fixtures	0	25	24	24	-	-	-	-	-	-	-	-
Garments	180	455	707	646	-	-	-	-	0	20	20	20
Heating, Ventilation, Airconditioning and Refrigeration	113	216	281	260	-	-	-	-	-	-	-	-
Human Health / Health Care	48	245	186	181	-	-	-	-	0	70	50	45
Information and Communication Technology	50	98	25	25	-	-	-	-	49	41	-	-
Metals and Engineering	2,829	6,793	5,066	4,780	0	2	-	-	15	98	47	42
Processed Food & Beverages	230	269	187	186	-	-	-	-	0	20	20	20
Social, Community Development and Other Services	93	180	175	175	-	-	-	-	0	25	80	38
Tourism (Hotel and Restaurant)	807	1,996	2,163	2,063	-	-	-	-	111	506	334	323
TVET	0	1	-	-	-	-	-	-	0	1	-	-
Visual Arts	-	-	-	-	-	-	-	-	-	-	-	-
Wholesale and Retail Trading	0	24	22	22	-	-	-	-	-	-	-	-
Total	1,443	3,253	2,156	2,071	701	472	225	221	50	80	78	77

Source: ROMO – MITD

Legend:

E – Enrolled | G – Graduated | A – Assessed | C – Certified



Table 10. TESDA Technology Institute (TTI) Output: 1st Quarter 2020

REGION	TTI	Enrolled	Graduated	Assessed	Certified
I	Bangui Institute of Technology	404	348	615	606
I	Luciano Millan Memorial School of Arts and Trades	998	888	1,298	1,204
I	Marcos Agro-Industrial School	169	137	615	520
I	Pangasinan School of Arts and Trades	800	505	1,807	1,750
I	Pangasinan Technological Institute	177	268	862	859
I	Provincial Training Center - Pangasinan	32	79	444	388
I	Regional Training Center - La Union	100	288	683	592
II	Aparri Polytechnic Institute	222	807	1,579	1,477
II	Isabela School of Arts & Trades	1,018	930	2,721	2,387
II	Lasam Institute of Technology	790	583	559	549
II	Nueva Vizcaya Polytechnic Institute	255	114	553	517
II	Regional Training Center - II (Tuguegarao)	105	82	674	595
II	Southern Isabela College of Arts and Trades	1,791	1,524	1,941	1,703
III	Concepcion Vocational School	96	216	239	236
III	Gonzalo Puyat School of Arts and Trades	87	321	490	431
III	Provincial Training Center - Baler	114	120	192	142
III	Provincial Training Center - Bataan (Orion)	74	148	224	220
III	Provincial Training Center - Calumpit	247	368	304	300
III	Provincial Training Center - Iba	122	189	415	350
III	Provincial Training Center - Nueva Ecija (Palayan City)	50	116	133	120
III	Provincial Training Center - Tarlac	116	325	448	436
III	Regional Training Center Central Luzon - Guiguinto	40	79	639	562
III	Regional Training Center Central Luzon - Mariveles	198	484	509	464
IV-A	Bondoc Peninsula Technological Institute	22	241	425	418
IV-A	Jacobo Z. Gonzales Memorial School of Arts and Trades	80	361	950	811
IV-A	PTESDC - Taytay	89	189	191	183

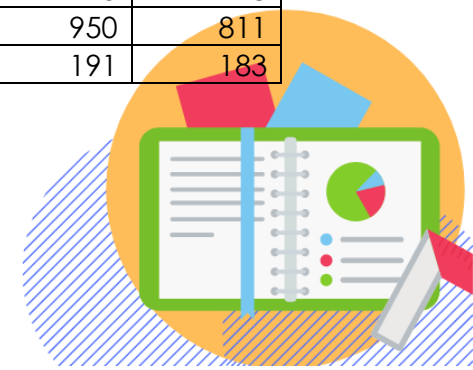

Table 10. TESDA Technology Institute (TTI) Output: 1st Quarter 2020 (cont.)

REGION	TTI	Enrolled	Graduated	Assessed	Certified
IV-A	Quezon National Agricultural School	179	200	983	894
IV-A	Regional Training Center - CALABARZON	490	402	750	713
IV-A	Rizal Provincial Technical Education and Skills Development Center - Binangonan	139	163	334	324
IV-A	Rizal Provincial Technical Education and Skills Development Center - Cainta	61	12	277	256
IV-A	TESDA Provincial Training Center - Paliparan	134	336	560	501
IV-A	TESDA Provincial Training Center - Rosario	184	243	180	179
IV-B	Buyabod School of Arts and Trades	453	776	588	580
IV-B	Puerto Princesa School of Arts & Trades	400	223	816	728
IV-B	Rizal Occidental Mindoro TESDA Training and Accreditation Center	87	144	210	202
IV-B	Romblon National Institute of Technology	764	985	878	817
IV-B	Simeon Suan Vocational Technical College	1,332	957	1,415	1,296
IV-B	Torrijos Poblacion School of Arts and Trades	56	151	104	83
V	Bulusan National Vocational Technical School	497	450	585	468
V	Cabugao School of Handicraft and Cottage Industries (CSHCI)	164	229	318	305
V	Camarines Sur Institute of Fisheries and Marine Sciences	557	413	1,902	1,723
V	Masbate Institute of Fisheries and Technology	77	69	297	193
V	Provincial Training Center - Albay (Malilipot)	0	100	414	359
V	Provincial Training Center - Guinobatan	0	41	269	200
V	Provincial Training Center - Labo	75	150	378	365
V	Provincial Training Center - Libmanan	82	124	252	224
V	Ragay Polytechnic Skills Institute	128	121	-	-
V	Regional Training Center - V (Pili)	26	325	492	432
V	San Francisco Institute of Science and Technology	100	169	2,378	2,110
V	Sorsogon National Agricultural School (SNAS)	313	27	676	551
VI	Dumalag Vocational Technical School	75	345	946	875
VI	Leon Ganzon Polytechnic College	157	311	564	505

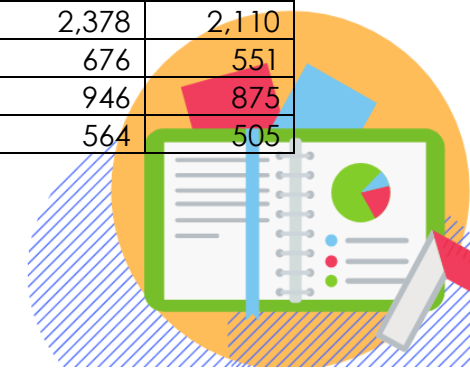

Table 10. TESDA Technology Institute (TTI) Output: 1st Quarter 2020 (cont.)

REGION	TTI	Enrolled	Graduated	Assessed	Certified
VI	New Lucena Polytechnic College	36	450	962	864
VI	Passi Trade School	52	18	190	173
VI	Provincial Training Center - Aklan (Numancia)	428	526	436	380
VI	Provincial Training Center - Antique (Hamtic)	84	92	336	223
VI	Provincial Training Center - Cadiz	49	97	47	33
VI	Provincial Training Center - Kabankalan	238	252	1,036	894
VI	Regional Training Center - Iloilo	0	270	409	360
VI	Regional Training Center - Talisay	123	608	1,202	1,119
VII	Lazi Technical Institute (LTI)	83	460	804	744
VII	Provincial Training Center - (Bilar)	50	74	262	260
VII	Provincial Training Center - (Inabanga)	111	138	194	186
VII	Provincial Training Center - (Jagna)	131	96	230	197
VII	Provincial Training Center - (Pilar)	100	71	65	65
VII	Provincial Training Center - (Tubigon)	118	68	323	307
VII	Provincial Training Center - Cebu (Carmen)	17	112	316	312
VII	Provincial Training Center - Cebu (Daanbantayan)	0	0	41	41
VII	Provincial Training Center - Cebu (Minglanilla)	0	0	77	72
VII	Provincial Training Center - Cebu (Samboan)	130	180	211	206
VII	Provincial Training Center - Cebu (Toledo)	28	28	57	57
VII	Regional Training Center - VII (Cebu)	142	131	539	484
VIII	Arteche National Agricultural School (ANAS)	106	307	1,072	1,059
VIII	Balangiga National Agricultural School (BNAS)	20	215	413	407
VIII	Balicutro College of Arts and Trades	420	523	894	885
VIII	Cabucgayan National School of Arts and Trades (CNSAT)	74	630	1,547	1,541
VIII	Calubian National Vocational School (CNVS)	205	289	551	534
VIII	Las Navas Agro-Industrial School	111	328	729	711

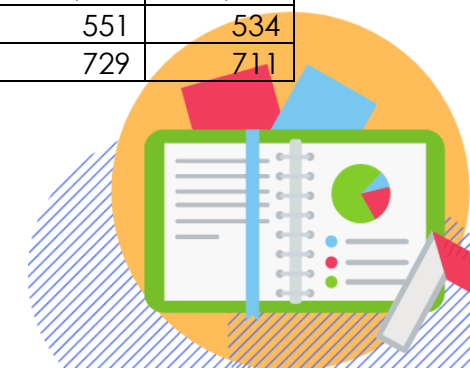

Table 10. TESDA Technology Institute (TTI) Output: 1st Quarter 2020 (cont.)

REGION	TTI	Enrolled	Graduated	Assessed	Certified
VIII	Provincial Training Center - Northern Samar (Catarman)	277	218	391	379
VIII	Regional Training Center - Tacloban	212	429	526	511
VIII	Samar National School of Arts & Trades (SNSAT)	103	439	1,023	961
IX	Dipolog School of Fisheries	768	163	446	388
IX	Kabasalan Institute of Technology	516	889	1,096	946
IX	Provincial Training Center - Pagadian	265	470	329	253
IX	Provincial Training Center - Sindangan	985	946	745	630
IX	Regional Training Center -Zamboanga Peninsula	647	664	644	641
X	Cagayan de Oro Bugo School of Arts and Trades	242	195	1,275	1,166
X	Camiguin School of Arts and Trades	153	326	371	371
X	Kinoguitan National Agricultural School	229	253	694	650
X	Lanao Norte National Agro-Industrial School	432	66	1,274	1,170
X	Oroquieta Agro-Industrial School	349	129	827	761
X	Provincial Training Center - Bukidnon (Valencia)	279	418	1,433	1,329
X	Provincial Training Center - Misamis Occidental (Plaridel)	165	242	788	765
X	Regional Training Center - X (Iligan City)	178	258	944	872
X	Regional Training Center - X (Tagoloan)	426	253	547	524
X	Salvador Trade School	290	126	277	262
XI	Carmelo de los Cientos Sr. National Trade School	197	197	439	389
XI	Davao National Agricultural School (DNAS)	383	474	556	533
XI	Lupon School of Fisheries	0	152	603	523
XI	Provincial Training Center - Davao (Mintal)	152	182	234	171
XI	Regional Training Center-Davao/Korea Philippines Vocational Training Center	521	132	360	305
XI	Wangan National Agricultural School	208	392	668	620
XII	General Santos National School of Arts and Trades (GSNSAT)	321	327	726	569
XII	Provincial Training Center - Cotabato City	56	22	-	-

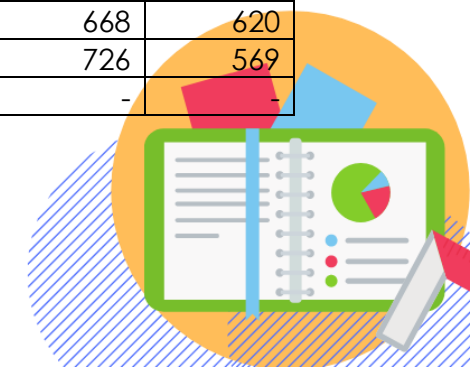

Table 10. TESDA Technology Institute (TTI) Output: 1st Quarter 2020 (cont.)

REGION	TTI	Enrolled	Graduated	Assessed	Certified
XII	Surallah National Agricultural School	33	0	956	950
BARMM	Provincial Training Center - Basilan	102	536	466	447
BARMM	Provincial/City Manpower Development Center	0	1	384	343
BARMM	Regional Manpower Development Center	362	194	388	342
CAR	Baguio City School of Arts and Trades	249	239	1,061	821
CAR	Provincial Training Center - Abra	451	480	381	370
CAR	Provincial Training Center - Ifugao	150	199	219	214
CAR	Provincial Training Center - Kalinga	137	127	513	506
CAR	Provincial Training Center - Mt. Province	10	187	392	380
CAR	Regional Training Center - Baguio City	112	396	382	361
CARAGA	Agusan del Sur School of Arts and Trades	609	581	589	509
CARAGA	Northern Mindanao School of Fisheries	177	332	392	342
CARAGA	Provincial Training Center - Agusan del Norte	204	305	219	208
CARAGA	Provincial Training Center - Surigao del Norte	79	96	538	470
CARAGA	Surigao del Norte College of Agriculture and Technology	232	262	338	307
NCR	Philippines-Korea Technological and Cooperation Center	25	49	-	-
NCR	National Language Skills Institute	65	64	-	-
NCR	National TVET Trainers Academy	38	38	-	-
NCR	Quezon City Lingkod Bayan Skills Development Center	0	63	41	34
NCR	TESDA Women's Center	195	255	178	169
Total		29,166	35,905	73,672	67,279

Source: ROMO - MITD



Table 11. Number of EGAC by Client Type: 1st Quarter 2020

Client Type	Enrolled	Graduated	Assessed	Certified
4Ps Beneficiary	3,052	3,429	1,137	1,100
Agrarian Reform Beneficiary	239	311	151	142
Community Training & Employment Coordinator	242	292	107	106
Cooperatives	626	1,028	477	443
Currently Employed Workers	3,079	3,862	1,730	1,592
Displaced HEIs Teaching Personnel	19	40	17	17
Displaced Workers	3,014	4,083	1,444	1,383
Drug dependents surrenderees/surrenderers	905	1,179	452	429
Employees with Contractual/Job-Order Status	2,822	3,402	1,638	1,517
Family Enterprises	607	1,001	596	584
Family Members of AFP & PNP Killed-in-Action	24	22	4	4
Family Members of AFP & PNP Wounded-in-Action	73	116	53	53
Family Members of Farmers and Fishermen	8,213	11,800	7,018	6,571
Family Members of Inmates and Detainees	24	31	19	16
Family Members of Microentrepreneurs	1,112	1,754	1,131	1,092
Farmers and Fishermen	7,077	10,244	4,205	4,035
Fisherfolks	23	72	47	46
Indigenous People & Cultural Communities	10,689	14,154	6,350	5,899
Industry Workers	3,608	4,120	1,634	1,534
Informal Settler	667	1,087	467	459
Informal Workers	5,382	9,741	5,717	5,391
Inmates and Detainees	3,344	6,837	3,543	3,438
Local Government Units (CTECs)	507	577	92	84



Client Type	Enrolled	Graduated	Assessed	Certified
MILF Beneficiary	91	93	30	29
MSMEs	585	545	182	179
OFW Dependent	2,323	2,261	767	740
OSY	10,084	14,678	8,556	8,070
Others	12	253	91	90
RCEF-RESP	1,753	2,864	162	161
Rebel Returnees/Combatants	1,050	1,363	567	545
Returning/Repatriated OFWs	819	925	533	510
Senior Citizens	-	-	2	1
Solo Parent	1,607	2,064	1,264	1,202
Solo Parent's Children	539	628	314	293
Student	85,341	82,287	27,333	25,625
TVET Trainers	1,528	1,841	1,011	961
Uniformed Personnel	1,048	1,221	540	502
Urban and Rural Poor farmers	11,100	12,709	5,284	4,912
Victim of Natural Disasters and Calamities	1,187	1,536	596	556
Victim/Survivor of Human Trafficking	46	58	14	13
Victims of Human Rights or their Authorized Beneficiaries	89	86	4	4
Wounded-in-Action AFP & PNP Personnel	21	14	27	27

Source: ROMO – MITD

Note:

Total number of EGAC will not match the national output due to multiple selection of client type

TESDA provides training program to different groups/individuals that needs skills training. Based on the data, majority of TVET clients are students, Out-of School Youth and Indigenous People. The next tables are the distribution of the EGAC by client type by region.



Table 12-A. Number of EGAC by Client Type per Presidential Directives: (4Ps and Agrarian Reform Beneficiaries): 1st Quarter 2020

REGION	4Ps Beneficiary				Agrarian Reform Beneficiary			
	Enrolled	Graduated	Assessed	Certified	Enrolled	Graduated	Assessed	Certified
I	57	79	9	9	1	0	-	-
II	46	19	10	10	-	-	-	-
III	828	858	165	162	-	11	10	9
IV-A	42	59	38	38	1	2	1	1
IV-B	56	96	58	56	5	31	27	27
V	43	84	56	49	16	29	1	1
VI	17	113	15	15	25	51	22	22
VII	94	70	39	39	120	129	39	39
VIII	55	410	356	356	0	16	10	10
IX	41	17	12	10	14	14	-	-
X	194	148	72	70	1	2	1	1
XI	1,026	894	35	35	23	2	8	6
XII	306	348	199	181	27	18	26	22
BARMM	19	18	22	22	-	-	-	-
CAR	101	92	12	11	6	6	6	4
CARAGA	77	68	12	10	-	-	-	-
NCR	50	56	27	27	-	-	-	-

Source: ROMO – MITD



Table 12-B. Number of EGAC by Client Type per Presidential Directives: (Drug Dependents Surrenderers/Surrenderers and Indigenous People & Cultural Communities): 1st Quarter 2020

REGION	Drug Dependents Surrenderers/Surrenderers				Indigenous People & Cultural Communities			
	Enrolled	Graduated	Assessed	Certified	Enrolled	Graduated	Assessed	Certified
I	52	89	21	21	193	200	234	230
II	25	27	-	-	1,690	1,644	434	413
III	49	97	24	24	134	490	521	494
IV-A	65	45	-	-	38	242	142	142
IV-B	83	85	13	12	481	518	142	117
V	44	61	27	18	73	98	69	56
VI		105	12	12	67	223	134	128
VII	17	23	17	17	201	320	187	178
VIII	1	71	55	48	18	147	184	184
IX	8	7	75	75	1,233	1,349	773	672
X	186	198	15	13	753	666	254	241
XI	1	32	8	8	494	978	888	840
XII	113	65	28	27	801	786	465	428
BARMM	1	8	4	4	656	1,293	127	110
CAR	12	12	-	-	2,556	3,480	1,253	1,196
CARAGA	11	14	28	25	1,232	1,661	512	439
NCR	237	240	125	125	69	59	31	31

Source: ROMO – MITD



Table 12-C. Number of EGAC by Client Type per Presidential Directives: (Family Members of AFP & PNP Wounded-in-Action and Killed-in-Action): 1st Quarter 2020

REGION	Family Members of AFP & PNP Killed-in-Action				Family Members of AFP & PNP Wounded-in-Action			
	Enrolled	Graduated	Assessed	Certified	Enrolled	Graduated	Assessed	Certified
I	1	0	-	-	3	3	-	-
II	1	1	-	-	3	1	-	-
III	1	2	1	1	4	8	5	5
IV-A	-	-	-	-	3	4	2	2
IV-B	-	-	-	-	4	4	1	1
V	-	-	-	-	3	10	4	4
VI	-	-	-	-	2	6	-	-
VII	2	2	-	-	2	4	4	4
VIII	-	-	-	-	1	2	1	1
IX	4	0	-	-	5	2	1	1
X	1	0	-	-	4	3	-	-
XI	1	0	-	-	2	1	3	3
XII	3	2	1	1	25	54	30	30
BARMM	0	2	-	-	1	3	1	1
CAR	2	2	-	-	3	2	-	-
CARAGA	0	3	2	2	1	2	1	1
NCR	8	8	-	-	7	7	-	-

Source: ROMO – MITD



Table 12-D. Number of EGAC by Client Type per Presidential Directives: (MILF Beneficiary and Rebel Returnees/Combatant): 1st Quarter 2020

REGION	MILF Beneficiary				Rebel Returnees/Combatant			
	Enrolled	Graduated	Assessed	Certified	Enrolled	Graduated	Assessed	Certified
I	-	-	-	-	2	22	19	19
II	-	-	-	-	24	13	-	-
III	-	-	1	1	44	44	-	-
IV-A	-	-	-	-	-	-	-	-
IV-B	-	-	-	-	-	-	-	-
V	-	-	-	-	11	26	10	10
VI	-	-	-	-	23	53	32	26
VII	-	-	-	-	-	-	-	-
VIII	2	2	2	2	1	168	193	188
IX	-	-	-	-	38	54	82	78
X	-	-	-	-	597	619	49	49
XI	-	-	-	-	161	160	13	13
XII	-	-	-	-	32	84	93	88
BARMM	88	88	27	26	76	63	24	22
CAR	-	-	-	-	41	29	-	-
CARAGA	-	-	-	-	0	28	52	52
NCR	1	3	-	-	-	-	-	-

Source: ROMO – MITD



Table 12-E. Number of EGAC by Client Type per Presidential Directives: (Uniformed Personnel and Wounded-in-Action AFP & PNP Personnel): 1st Quarter 2020

REGION	Uniformed Personnel				Wounded-in-Action AFP & PNP Personnel			
	Enrolled	Graduated	Assessed	Certified	Enrolled	Graduated	Assessed	Certified
I	13	1	2	2	1	1	-	-
II	123	97	51	51	2	2	-	-
III	90	136	57	54	9	8	-	-
IV-A	5	63	63	61	1		1	1
IV-B	208	179	27	27	1	1	-	-
V	4	10	24	22	-	-	-	-
VI	4	78	42	34	-	-	-	-
VII	5	25	72	52	-	-	-	-
VIII	52	47	8	8	2	0	-	-
IX	40	39	-	-	3	0	-	-
X	8	11	12	11	1	0	25	25
XI	34	74	3	3	-	-	-	-
XII	22	9	5	4	0	1	-	-
BARMM	3	28	-	-	-	-	-	-
CAR	31	40	17	17	0	1	-	-
CARAGA	290	230	1	1	-	-	-	-
NCR	116	154	156	155	1	0	1	1

Source: ROMO – MITD



Table 12-F. Number of EGAC by Client Type per Presidential Directives: (Inmates and Detainees and Returning/Repatriated OFWs): 1st Quarter 2020

REGION	Inmates and Detainees				Returning/Repatriated OFWs			
	Enrolled	Graduated	Assessed	Certified	Enrolled	Graduated	Assessed	Certified
I	73	300	206	206	51	60	19	19
II	135	241	235	234	30	32	32	31
III	928	1,505	735	716	30	62	52	48
IV-A	356	767	518	497	85	92	72	70
IV-B	0	46	45	45	19	30	23	21
V	21	0	27	23	15	38	38	34
VI	266	737	128	127	31	59	47	46
VII	0	285	91	82	45	52	21	21
VIII	0	73	64	64	2	14	15	15
IX	0	25	56	56	25	14	5	5
X	45	84	33	33	52	48	38	38
XI	30	136	106	92	50	48	49	46
XII	122	230	72	48	4	18	11	8
BARMM	0	90	89	89	15	31	2	2
CAR	168	279	88	87	38	54	20	19
CARAGA	47	27	-	-	34	26	11	10
NCR	1,153	2,012	1,050	1,039	293	247	78	77

Source: ROMO – MITD



Table 13. Number of Assessors and Assessment Centers by Region: 1st Quarter 2020

REGION	ASSESSOR	ASSESSMENT CENTER
I	759	591
II	630	402
III	1,533	960
IV-A	1,525	1,023
IV-B	695	404
V	507	425
VI	994	566
VII	973	583
VIII	960	433
IX	714	389
X	1,013	645
XI	1,183	689
XII	967	614
CAR	287	199
CARAGA	840	340
ARMM	332	286
NCR	2,011	1,477
Total	15,923	10,026

Source: CO-CAD

TESDA NCR has the most number of accredited assessment centers and competency assessors, followed by regions III, and IV-A. Among the sectors, tourism, electrical and electronics, construction and automotive and land transportation have the most number of competency assessors. (see table 14).



Table 14. Number of Assessors and Assessment Centers by Sector: 1st Quarter 2020

SECTOR	ASSESSOR	ASSESSMENT CENTER
Agriculture, Forestry and Fishery	1,194	587
Automotive and Land Transportation	1,471	855
Construction	1,692	1,222
Electrical and Electronics	1,930	927
Footwear and Leathergoods	1	0
Furniture and Fixtures	7	4
Garments	336	183
Heating, Ventilation, Airconditioning and Refrigeration	155	100
Human Health / Health Care	1,179	676
Information and Communication Technology	263	192
Logistics	2	2
Maritime	107	62
Metals and Engineering	1,706	1,062
Processed Food & Beverages	267	115
Social, Community Development and Other Services	1,171	912
Tourism (Hotel and Restaurant)	4,367	2,909
TVET	5	181
Utilities	20	11
Visual Arts	14	10
Wholesale and Retail Trading	36	16
Total	15,923	10,026

Source: CO-CAD



Table 15. Number of Registered Programs and TVET Providers (Private and Public) by Region: 1st Quarter 2020

Region	Registered Program	TVET Provider		
		Private	Public	Total
I	877	208	17	225
II	484	115	25	140
III	1,959	473	42	515
IV-A	1,634	502	28	530
IV-B	516	118	17	135
V	884	203	35	238
VI	780	175	28	203
VII	1,072	309	28	337
VIII	586	120	25	145
IX	722	152	23	175
X	1,380	246	40	286
XI	935	207	15	222
XII	783	182	10	192
BARMM	450	97	14	111
CAR	495	110	13	123
CARAGA	405	82	18	100
NCR	2,259	726	29	755
Overseas	3	2		2
Total	16,224	4,027	407	4,434

TESDA NCR has the most number of registered programs and number of TVET providers.

Source: CO-PRD



Table 16. Number of Registered Programs by Sector: 1st Quarter 2020

SECTOR	Registered Program
Agriculture and Fishery	1,423
Automotive	1,229
Chemicals/ Plastic	0
Construction	1,312
Decorative Crafts	0
Electrical & Electronics	1,393
Footwear & Leathergoods	0
Furniture and Fixtures	5
Garments	261
Human Health/ Health Care	1,195
HVAC/R	120
ICT	698
Logistics	3
Aviation	11
Maritime	92
Metals and Engineering	1,513
Processed Food	145
Pyrotechnics	0
Social, Community Dev't & Other Services	1,324
Tourism	4,339
TVET	297
Others (Language)	837
Utilities	2
Visual Arts	6
Wholesale	19
TOTAL	16,224

Source: CO-PRD

Tourism Sector has the highest Registered Programs and TVET Providers as of 1Q of 2020, it covers largest share with 15%, followed by metal and engineering and electrical and electronics sectors.



Table 17. Number of TVET Providers by Sector: 1st Quarter 2020

SECTOR	TVET Provider
Agriculture and Fishery	388
Automotive	563
Chemicals/ Plastic	0
Construction	478
Decorative Crafts	0
Electrical & Electronics	866
Footwear & Leathergoods	0
Furniture and Fixtures	5
Garments	203
Human Health/ Health Care	848
HVAC/R	84
ICT	531
Logistics	1
Aviation	5
Maritime	68
Metals and Engineering	686
Processed Food	118
Pyrotechnics	0
Social, Community Dev't & Other Services	1,004
Tourism	1,716
TVET	267
Others (Language)	493
Utilities	2
Visual Arts	6
Wholesale	14

Source: CO-PRD

Note:

The TVET provider were counted based on their training qualification offerings. If various qualifications are offered, the provider were counted for each sector.



Table 18. Number of Training Regulations (TRs) Reviewed and Developed by Sector: 1st Quarter 2020

SECTOR	Existing Promulgated TRs	Reviewed	Developed
Agriculture Fishery and Forestry	34		1
Automotive and Land Transportation	37		1
Construction	43		
Chemicals/ Plastics/ Petrochemicals	1		
Decorative Crafts	2		2
Electrical & Electronics	19		
Footwear & Leathergoods	1		
Furniture and Fixtures	1		
Garments and Textile	3		
Human Health / Health Care	14		4
Heating, Ventilation, Airconditioning and Refrigeration	6		4
ICT	19		
Logistics	1		
Maritime	3		
Metals and Engineering	34		
Processed Food and Beverages	7		
Pyrotechnics	1		
Social, Community Development and Other Services	20	5	
Tourism (Hotel and Restaurant)	19	1	
Trainers Methodology (TVET)	3		
Utilities	12		
Visual Arts	2		
Wholesale and Retail	1		
Total	283	6	12

Source: QSO

Note: Number of Existing TRs is as of December 2019

For the 1st Quarter, TESDA Qualifications and Standards Office has developed a total of 12 Training Regulations most of which are from HVAC and Health sector and reviewed a total of 6 Training Regulations.

There are also 15 Competency Standards (CS) developed that includes 10 CS for Agriculture, Fishery and Forestry.



Table 19. List of Training Regulations (TRs) Developed: 1st Quarter 2020

SECTOR	Qualification
Agriculture and Fishery	Solar Powered Irrigation System (SPIS) Operation and Maintenance NC II
Automotive and Land Transportation	Speed Limitation Device Servicing NC II
Decorative Crafts	Paper Mache Making NC II
	Wood Carving NC II
Human Health/ Health Care	Caregiving (Elderly) NC II
	Caregiving (0-5 years old) NC II
	Caregiving (6-19 years old) NC II
	Caregiving (People with Special Needs) NC II
HVAC/R	RAC Servicing (Domestic RAC) NC III
	Land-Based Transport Mobile Air-conditioning (MAC) Servicing NC II
	Commercial Air-conditioning Installation and Servicing NC III
	Commercial Refrigeration Installation and Servicing NC III

Table 20. List of Training Regulations (TRs) Reviewed: 1st Quarter 2020

SECTOR	Qualification
Social, Community Dev't & Other Services	Beauty Care (Nail Care) Services NC II
	Beauty Care (Nail Care Enhancement Technology) Services NC III
	Hairdressing NC II
	Hairdressing NC III
	Barbering NC II
Tourism	Tour Guiding NC II to Tour Guiding NC III

Source: QSO



Table 21. Number of Competency Standards (CSs) Developed by Sector: 1st Quarter 2020

SECTOR	Developed
Agriculture Fishery and Forestry	10
Construction	2
Processed Food and Beverages	1
Social, Community Development and Other Services	2
Total	15

Table 22. List of Competency Standards Developed by Sector: 1st Quarter 2020

SECTOR	Developed
Agriculture and Fishery	Mango Production Level II
	Sonar Deep Sea Fishing Level II
	Net Making Level II
	Beekeeping (Apiculture) Level II
	Fish Finder Equipment Servicing Level III
	Fish Finder Operation Level III
	Net Construction and Maintenance Level II
	Seamer Operation Level II
	Sonar Equipment Servicing Level III
	Sonar Fishing Operation Level III
Construction	Elevator Installation Level II
	Water Well Drilling Level II
Processed Food and Beverages	Mango Processing Level II
Social, Community Dev't & Other Services	Market Master Level III
	Market Operation and Development Level IV

Source: QSO



Table 23. Number of NTC Holders by Sector: 1st Quarter 2020

SECTOR	NTC Holders	% Dist.
Agriculture, Forestry and Fishery	3,236	7.44%
Automotive and Land Transportation	3,006	6.92%
Construction	4,088	9.40%
Electrical and Electronics	6,282	14.45%
Footwear and Leathergoods	2	0.00%
Furniture and Fixtures	18	0.04%
Garments	982	2.26%
Heating, Ventilation, Airconditioning and Refrigeration	412	0.95%
Human Health / Health Care	3,286	7.56%
Information and Communication Technology	1,022	2.35%
Logistics	1	0.00%
Maritime	174	0.40%
Metals and Engineering	3,857	8.87%
Processed Food & Beverages	681	1.57%
Social, Community Development and Other Services	3,127	7.19%
Tourism (Hotel and Restaurant)	13,125	30.19%
Utilities	31	0.07%
Visual Arts	37	0.09%
Wholesale and Retail Trading	102	0.23%
Total	43,469	100.00%

Source: CO-CAD

As of first quarter of 2020, there are 43,469 NTC holders, majority are under tourism (30.198%) and construction (14.45%). Among the sectors, lowest number of NTC holders were accounted in logistics, footwear and leathergoods.



Table 24. Number of NTTC Holders by Region: 1st Quarter 2020

Region	NTTC Holders
I	2,314
II	1,806
III	3,847
IV-A	4,315
IV-B	1,714
V	1,812
VI	2,782
VII	1,962
VIII	2,513
IX	1,930
X	3,218
XI	3,084
XII	2,518
BARMM	751
CAR	1,099
CARAGA	708
NCR	7,096
Total	43,469

Source: CO-CAD

TESDA NCR has the most number of NTTC holders, while TESDA BARMM and CARAGA has the least number of NTTC holders.



Table 25. Number of Trainers' Trained by Region and Program: 1st Quarter 2020

Region	Trainers Methodology (TM) I						Trainers Methodology (TM) II					
	ENROLLED			GRADUATES			ENROLLED			GRADUATES		
	MALE	FEMALE	TOTAL	MALE	FEMALE	TOTAL	MALE	FEMALE	TOTAL	MALE	FEMALE	TOTAL
I	57	93	150	74	125	199	-	-	-	-	-	-
II	6	14	20	20	26	46	-	-	-	-	-	-
III	26	24	50	6	8	14	-	-	-	-	-	-
IV – A	15	11	26	28	24	52	-	-	-	-	-	-
IV - B	8	3	11	5	5	10	-	-	-	-	-	-
V	16	33	49	11	32	43	-	-	-	-	-	-
VI	16	31	47	3	3	6	-	-	-	-	-	-
VII	42	56	98	32	39	71	-	-	-	-	-	-
VIII	17	15	32	33	33	66	-	-	-	-	-	-
IX	27	48	75	13	32	45	-	-	-	-	-	-
X	20	24	44	42	46	88	-	-	-	-	-	-
XI	55	35	90	58	99	157	-	-	-	-	-	-
XII	3	5	8	20	12	32	-	-	-	-	-	-
BARMM	11	6	17	7	18	25	-	-	-	-	-	-
CAR	14	15	29	7	10	17	-	-	-	-	-	-
CARAGA	15	10	25	11	12	23	-	-	-	-	-	-
NCR	45	40	85	61	80	141	7	6	13	7	6	13
Total	393	463	856	431	604	1,035	7	6	13	7	6	13

Source: ROMO-MITD

For the first quarter, the training programs implemented for trainers is on Trainers Methodology Level I. Most of the trained trainers were from regions I and XI while TESDA NCR has conducted both trainings on TM Level I and II.





Office of the Deputy Director General for Policies and Planning

Planning Office - Labor Market Information Division

Planning Office - Policy Research and Evaluation Division

TESDA Complex, East Service Road, South Superhighway, Taguig City, 1630

www.tesda.gov.ph | 8887-7777

